附件

马村渔港港界图

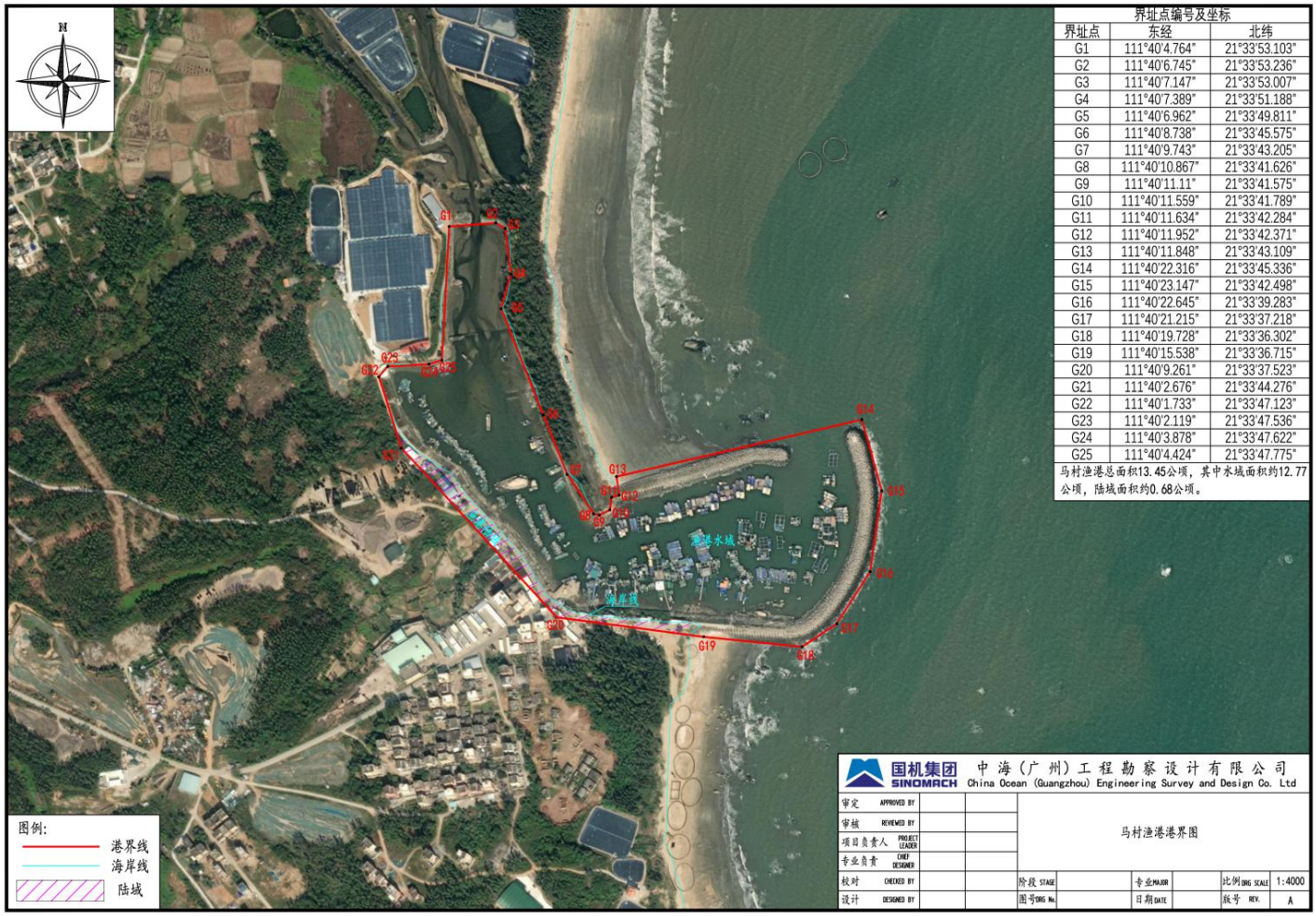

界址点编号及坐标		
界址点	东经	北纬
G1	111°40'4.764"	21°33'53.103"
G2	111°40'6.745"	21°33'53.236"
G3	111°40'7.147"	21°33'53.007"
G4	111°40'7.389"	21°33'51.188"
G5	111°40'6.962"	21°33'49.811"
G6	111°40'8.738"	21°33'45.575"
G7	111°40'9.743"	21°33'43.205"
G8	111°40'10.867"	21°33'41.626"
G9	111°40'11.11"	21°33'41.575"
G10	111°40'11.559"	21°33'41.789"
G11	111°40'11.634"	21°33'42.284"
G12	111°40'11.952"	21°33'42.371"
G13	111°40'11.848"	21°33'43.109"
G14	111°40'22.316"	21°33'45.336"
G15	111°40'23.147"	21°33'42.498"
G16	111°40'22.645"	21°33'39.283"
G17	111°40'21.215"	21°33'37.218"
G18	111°40'19.728"	21°33'36.302"
G19	111°40'15.538"	21°33'36.715"
G20	111°40'9.261"	21°33'37.523"
G21	111°40'2.676"	21°33'44.276"
G22	111°40'1.733"	21°33'47.123"
G23	111°40'2.119"	21°33'47.536"
G24	111°40'3.878"	21°33'47.622"
G25	111°40'4.424"	21°33'47.775"

马村渔港总面积13.45公顷，其中水域面积约12.77公顷，陆域面积约0.68公顷。