附件

溪头渔港港界图

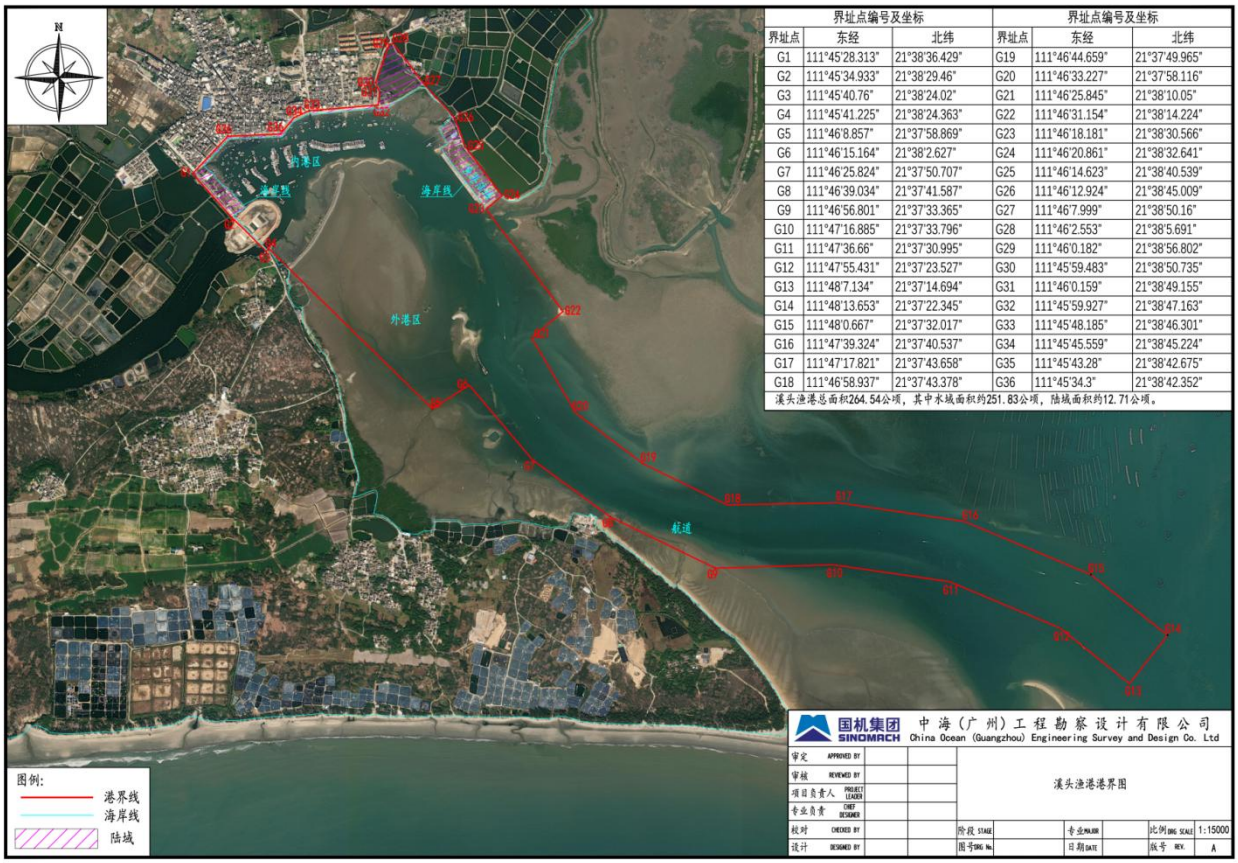

界址点编号及坐标			界址点编号及坐标		
界址点	东经	北纬	界址点	东经	北纬
G1	111°45'28.313"	21°38'36.429"	G19	111°46'44.659"	21°37'49.965"
G2	111°45'34.933"	21°38'29.46"	G20	111°46'33.227"	21°37'58.116"
G3	111°45'40.76"	21°38'24.02"	G21	111°46'25.845"	21°38'10.05"
G4	111°45'41.225"	21°38'24.363"	G22	111°46'31.154"	21°38'14.224"
G5	111°46'8.857"	21°37'58.869"	G23	111°46'18.181"	21°38'30.566"
G6	111°46'15.164"	21°38'2.627"	G24	111°46'20.861"	21°38'32.641"
G7	111°46'25.824"	21°37'50.707"	G25	111°46'14.623"	21°38'40.539"
G8	111°46'39.034"	21°37'41.587"	G26	111°46'12.924"	21°38'45.009"
G9	111°46'56.801"	21°37'33.365"	G27	111°46'7.999"	21°38'50.16"
G10	111°47'16.885"	21°37'33.796"	G28	111°46'2.553"	21°38'5.691"
G11	111°47'36.66"	21°37'30.995"	G29	111°46'0.182"	21°38'56.802"
G12	111°47'55.431"	21°37'23.527"	G30	111°45'59.483"	21°38'50.735"
G13	111°48'7.134"	21°37'14.694"	G31	111°46'0.159"	21°38'49.155"
G14	111°48'13.653"	21°37'22.345"	G32	111°45'59.927"	21°38'47.163"
G15	111°48'0.667"	21°37'32.017"	G33	111°45'48.185"	21°38'46.301"
G16	111°47'39.324"	21°37'40.537"	G34	111°45'45.559"	21°38'45.224"
G17	111°47'17.821"	21°37'43.658"	G35	111°45'43.28"	21°38'42.675"
G18	111°46'58.937"	21°37'43.378"	G36	111°45'34.3"	21°38'42.352"

溪头渔港总面积264.54公顷，其中水域面积约251.83公顷，陆域面积约12.71公顷。

国机集团 SINOMACH 中海（广州）工程勘察设计有限公司 China Ocean (Guangzhou) Engineering Survey and Design Co. Ltd

溪头渔港港界图

审定 APPROVED BY							
审核 REVIEWED BY							
项目负责人 PROJECT LEADER							
专业负责 CHIEF DESIGNER							
校对 CHECKED BY			阶段 STAGE		专业 PLUMB		比例 DWG SCALE 1:15000
设计 DESIGNED BY			图号 DWG No.		日期 DATE		版号 REV. A